Western movies at the Waccamaw Library

41 St. Paul Place

Questions/Reservations:

sbremner@gtcounty.org

Friday, October 21 @ 6:30p

The Magnificent Seven

A Mexican village is at the mercy of Calvera, the leader of a band of outlaws. The townspeople, too afraid to fight for themselves, hire seven American gunslingers to free them from the bandits.

2 hours 8 minutes - R

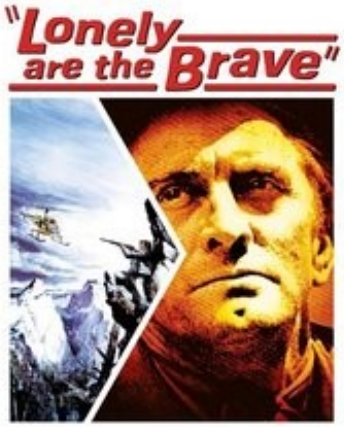

1 hour 47 minutes -

Sunday, October 23 @ 3:30p

Lonely are the Brave

A fiercely independent cowboy arranges to have himself locked up in jail in order to then escape with an old friend who has been sentenced to the penitentiary.

Friday, November 4 @ 6:30p

The Searchers

Ethan Edwards (John Wayne) returns home to Texas after the Civil War. Edwards gets word that his niece Debbie (Natalie Wood) is alive, and, along with her adopted brother, Martin Pawley (Jeffrey Hunter), he embarks on a dangerous mission to find her.

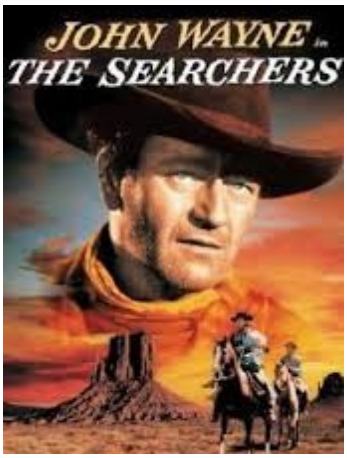

1 hour 59 minutes - PG